

Score

12 Major Scales

Concert C Concert F

Flute

Oboe

Bassoon

Clarinet

Alto Sax

Tenor Sax

Horn in F

Trumpet

Trombone

Tuba

Percussion

(Paradiddle)

(9-Stroke Roll)

R l r r L r l l R l r r L r l l R l r l R r l r l R r l r l R

Concert Bb

Concert Eb

The musical score is arranged in a standard orchestral format with the following parts from top to bottom:

- Fl.** (Flute): Concert Bb and Concert Eb parts.
- Ob.** (Oboe): Concert Bb and Concert Eb parts.
- Bsn.** (Bassoon): Concert Bb and Concert Eb parts.
- Cl.** (Clarinet): Concert Bb and Concert Eb parts.
- A Sx.** (Alto Saxophone): Concert Bb and Concert Eb parts.
- T Sx.** (Tenor Saxophone): Concert Bb and Concert Eb parts.
- Hn.** (Horn): Concert Bb and Concert Eb parts.
- Tpt.** (Trumpet): Concert Bb and Concert Eb parts.
- Tbn.** (Tenor Trombone): Concert Bb and Concert Eb parts.
- Tba.** (Tuba): Concert Bb and Concert Eb parts.
- Perc.** (Percussion): Includes (Bucs) and (Flam) patterns.

The score is divided into two systems by a double bar line. The first system is for Concert Bb and the second for Concert Eb. The percussion part at the bottom includes rhythmic patterns with stickings: (Bucs) R r R r R r R r and (Flam) l R r L l R r L l R r L l R r L l R r.

Concert Ab

Concert Db

13 (Accent/Tap 1) (5-Stroke Roll)

Perc.
R l r L r l R l R l r L R L r l R l R l R l r L R r l R l r L R

Concert Gb

Concert B

Percussion part for measures 19-36. Measure 19 is marked with a double bar line and the number 19. The notation includes triplets and a 'Drag-A-Diddle' pattern. The drum kit notation below the staff is: Rl rLr lRl rLr l Rl rLr lRl rLr l Rl rLr l — (measures 19-24) and 11 Rl r r r rLr l 11 Rl r r r rLr l 11 Rl r r r rLr l 11 Rl r r r rLr l 11 Rl r r r rLr l 11 R (measures 25-36).

Concert E

Concert A

Fl.

Ob.

Bsn.

Cl.

A Sx.

T Sx.

Hn.

Tpt.

Tbn.

Tba.

25

(Flam-A-Diddle)

(Accent/Tap 2)

Perc.

I Rl rrr rL rLrlll IR I Rl rrr rL rLrlll IR I Rl rrr rLrlll IR RLr L Rl RL rLRl RLr L Rl rLR

Concert D

Concert G

Percussion part for Concert D and Concert G. The part is written on a single staff with a common time signature (C). It features two rhythmic patterns: "(Hup Dup)" and "(Flam Tap)". The "(Hup Dup)" pattern consists of a sequence of eighth notes with accents, grouped in sixes. The "(Flam Tap)" pattern consists of eighth notes with accents, also grouped in sixes, with specific rhythmic markings (R, L, RR, LL) indicating the hand used for each note.

Chromatic

Fl.
Ob.
Bsn.
Cl.
A Sx.
T Sx.
Hn.
Tpt.
Tbn.
Tba.
Perc. (Ruffs)

Rrrr Llll Rrrr Llll Rrrr Llll Rrrr Llll Rrrr Llll Rrrr Llll Rrrr Llll R

12 Major Scales

Flute

Concert C

Concert F

Concert Bb

Concert Eb

Concert Ab

Concert Db

Concert Gb

Concert B

Concert E

Concert A

Concert D

Concert G

Chromatic

12 Major Scales

Oboe

Concert C

Concert F

Concert Bb

Concert Eb

Concert Ab

Concert Db

Concert Gb

Concert B

Concert E

Concert A

Concert D

Concert G

Chromatic

12 Major Scales

Clarinet

Concert C

Concert F

Concert Bb

Concert Eb

Concert Ab

Concert Db

Concert Gb

Concert B

Concert E

Concert A

Concert D

Concert G

Chromatic

12 Major Scales

Alto Sax

Concert C Concert F

Concert Bb Concert Eb

Concert Ab Concert Db

Concert Gb Concert B

Concert E Concert A

Concert D Concert G

Chromatic

12 Major Scales

Tenor Sax

Concert C

Concert F

Concert Bb

Concert Eb

Concert Ab

Concert Db

Concert Gb

Concert B

Concert E

Concert A

Concert D

Concert G

Chromatic

12 Major Scales

Trumpet

Concert C

Concert F

Concert Bb

Concert Eb

Concert Ab

Concert Db

Concert Gb

Concert B

Concert E

Concert A

Concert D

Concert G

Chromatic

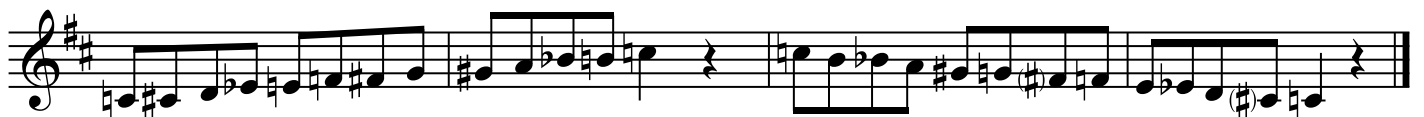

12 Major Scales

Horn in F

Concert C

Concert F

Concert Bb

Concert Eb

Concert Ab

Concert Db

Concert Gb

Concert B

Concert E

Concert A

Concert D

Concert G

Chromatic

12 Major Scales

Trombone

Concert C

Concert F

Concert Bb

Concert Eb

Concert Ab

Concert Db

Concert Gb

Concert B

Concert E

Concert A

Concert D

Concert G

Chromatic

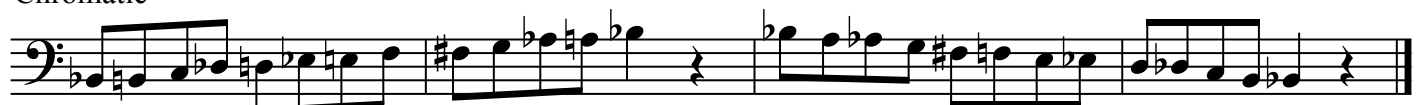

12 Major Scales

Tuba

Concert C

Concert F

Concert Bb

Concert Eb

Concert Ab

Concert Db

Concert Gb

Concert B

Concert E

Concert A

Concert D

Concert G

Chromatic
