

# 12 Harmonic Minor Scales

Concert A

Concert D

- Percussion:** Indicated by a double bar line and a vertical line, suggesting a steady rhythmic accompaniment.

Concert G

Concert C

This musical score is divided into two sections: Concert G and Concert C. The instruments are arranged in the following order from top to bottom: Flute (Fl.), Oboe (Ob.), Bassoon (Bsn.), Clarinet (Cl.), Alto Saxophone (A Sx.), Tenor Saxophone (T Sx.), Horn (Hn.), Trumpet (Tpt.), Trombone (Tbn.), Tuba (Tba.), and Percussion (Perc.).

Concert Eb

Concert Ab/G#

- Perc. (Percussion):** Indicated by a double bar line with a vertical line through it, showing a steady pulse.

Concert B

Concert E

This musical score is divided into two sections: Concert B and Concert E. The instruments are arranged as follows:

- Percussion (Perc.):** Indicated by a double bar line with a vertical line through it.

Chromatic

Flute

# 12 Harmonic Minor Scales

Concert A

Concert D

Concert G

Concert C

Concert F

Concert Bb

Concert Eb

Concert Ab/G#

Concert Db/C#

Concert Gb/F#

Concert B

Concert E

Chromatic

Oboe

# 12 Harmonic Minor Scales

Concert A

Concert D

Concert G

Concert C

Concert F

Concert Bb

Concert Eb

Concert Ab/G#

Concert Db/C#

Concert Gb/F#

Concert B

Concert E

Chromatic

Clarinet

# 12 Harmonic Minor Scales

Concert A

Concert D

Concert G

Concert C

Concert F

Concert Bb

Concert Eb

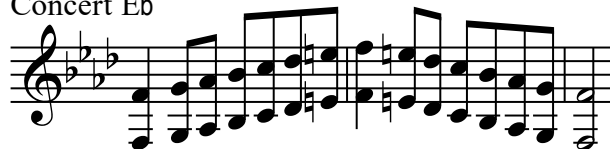

Concert Ab/G#

Concert Db/C#

Concert Gb/F#

Concert B

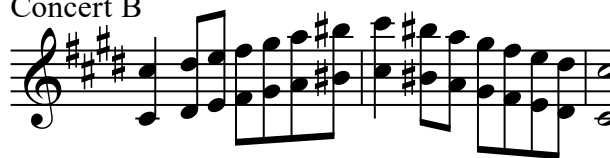

Concert E

Chromatic

# 12 Harmonic Minor Scales

Alto and Baritone Sax

Concert A

Concert D

Concert G

Concert C

Concert F

Concert Bb

Concert Eb

Concert Ab/G#

Concert Db/C#

Concert Gb/F#

Concert B

Concert E

Chromatic

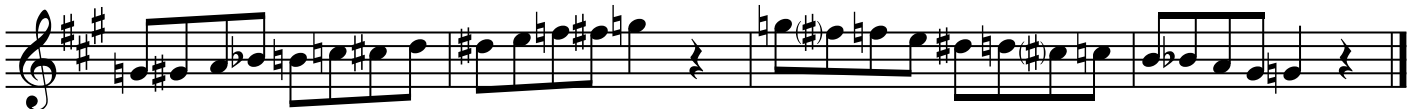

Tenor Sax

# 12 Harmonic Minor Scales

Concert A

Concert D

Concert G

Concert C

Concert F

Concert Bb

Concert Eb

Concert Ab/G#

Concert Db/C#

Concert Gb/F#

Concert B

Concert E

Chromatic

Bassoon

# 12 Harmonic Minor Scales

Concert A

Concert D

Concert G

Concert C

Concert F

Concert Bb

Concert Eb

Concert Ab/G#

Concert Db/C#

Concert Gb/F#

Concert B

Concert E

Chromatic

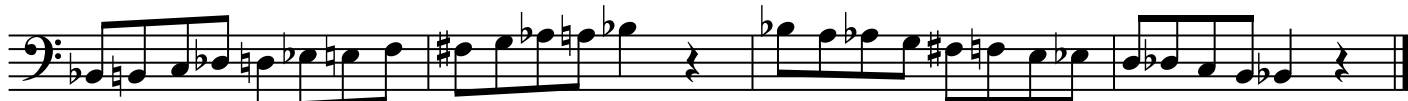

Trumpet

# 12 Harmonic Minor Scales

Concert A

Concert D

Concert G

Concert C

Concert F

Concert Bb

Concert Eb

Concert Ab/G#

Concert Db/C#

Concert Gb/F#

Concert B

Concert E

Chromatic

Horn

# 12 Harmonic Minor Scales

Concert A

Concert D

Concert G

Concert C

Concert F

Concert Bb

Concert Eb

Concert Ab/G#

Concert Db/C#

Concert Gb/F#

Concert B

Concert E

Chromatic

A single musical staff in treble clef with a key signature of one sharp (F#), showing a chromatic scale that moves up and then down through all 12 notes of the octave.

# 12 Harmonic Minor Scales

Trombone/Euphonium

Concert A Concert D

This block contains the first two scales: Concert A (C harmonic minor) and Concert D (D harmonic minor). Both are written in bass clef with a key signature of one flat. Concert A starts on C4 and ends on C5. Concert D starts on D4 and ends on D5. Both scales are shown in two directions: ascending and descending.

Concert G Concert C

This block contains the next two scales: Concert G (G harmonic minor) and Concert C (C harmonic minor). Both are written in bass clef with a key signature of two flats. Concert G starts on G3 and ends on G5. Concert C starts on C4 and ends on C5. Both scales are shown in two directions: ascending and descending.

Concert F Concert Bb

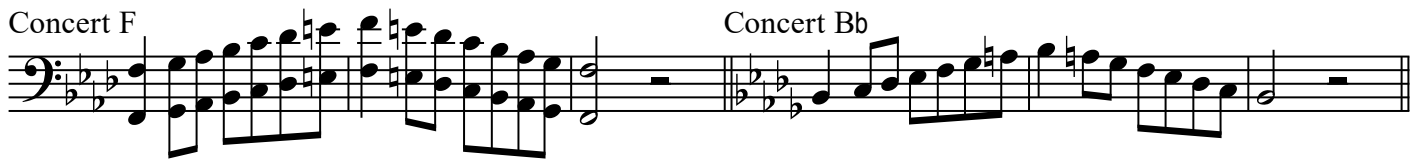

This block contains the next two scales: Concert F (F harmonic minor) and Concert Bb (Bb harmonic minor). Both are written in bass clef with a key signature of three flats. Concert F starts on F3 and ends on F5. Concert Bb starts on Bb3 and ends on Bb5. Both scales are shown in two directions: ascending and descending.

Concert Eb Concert Ab/G#

This block contains the next two scales: Concert Eb (Eb harmonic minor) and Concert Ab/G# (Ab harmonic minor). Both are written in bass clef with a key signature of four flats. Concert Eb starts on Eb3 and ends on Eb5. Concert Ab/G# starts on Ab3 and ends on Ab5. Both scales are shown in two directions: ascending and descending.

Concert Db/C# Concert Gb/F#

This block contains the next two scales: Concert Db/C# (Db harmonic minor) and Concert Gb/F# (Gb harmonic minor). Both are written in bass clef with a key signature of five flats. Concert Db/C# starts on Db3 and ends on Db5. Concert Gb/F# starts on Gb3 and ends on Gb5. Both scales are shown in two directions: ascending and descending.

Concert B Concert E

This block contains the next two scales: Concert B (B harmonic minor) and Concert E (E harmonic minor). Both are written in bass clef with a key signature of two sharps. Concert B starts on B3 and ends on B5. Concert E starts on E4 and ends on E5. Both scales are shown in two directions: ascending and descending.

Chromatic

This block contains the Chromatic scale, written in bass clef with a key signature of one flat. It consists of two lines of chromatic descent: one from C5 to C4 and another from B4 to B3.

Tuba

# 12 Harmonic Minor Scales

Concert A

Concert D

Concert G

Concert C

Concert F

Concert Bb

Concert Eb

Concert Ab/G#

Concert Db/C#

Concert Gb/F#

Concert B

Concert E

Chromatic

